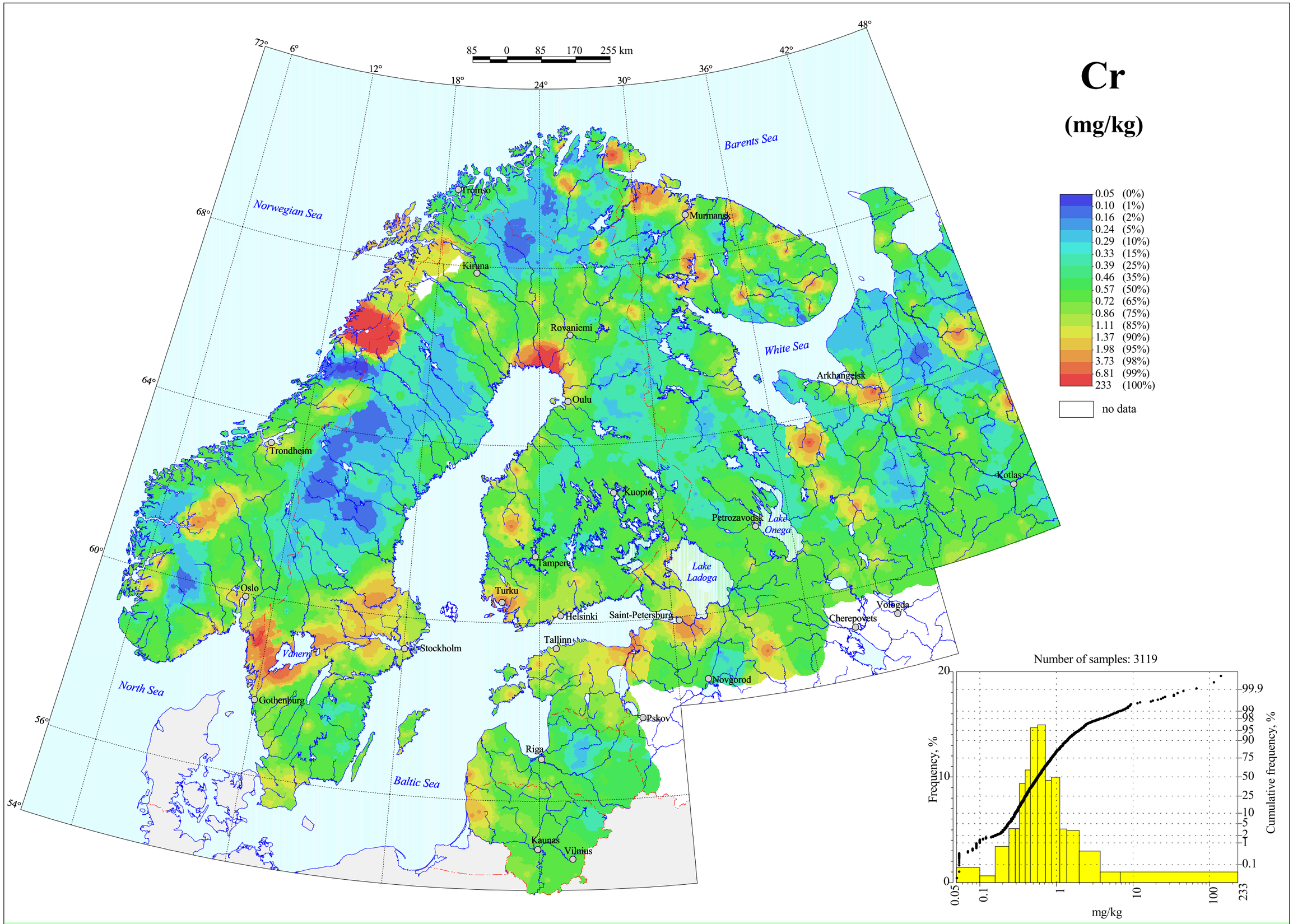

Chromium in Terrestrial Moss, Total Content